Country Roads

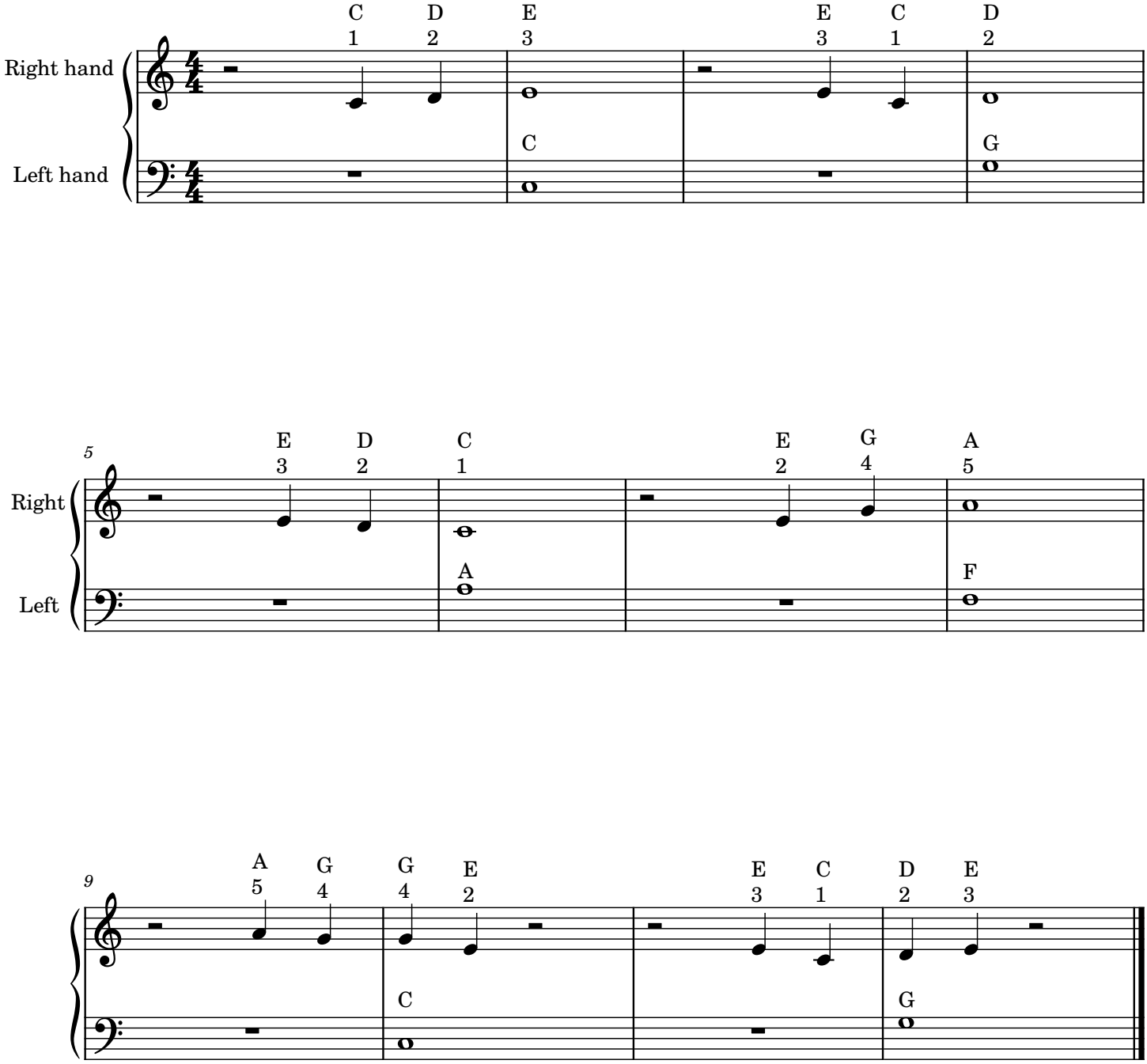

Level 1 - Right hand only
Level 2 - Right hand and left hand separately
Level 3 - Both hands together!

Try it at whatever level you would like :)